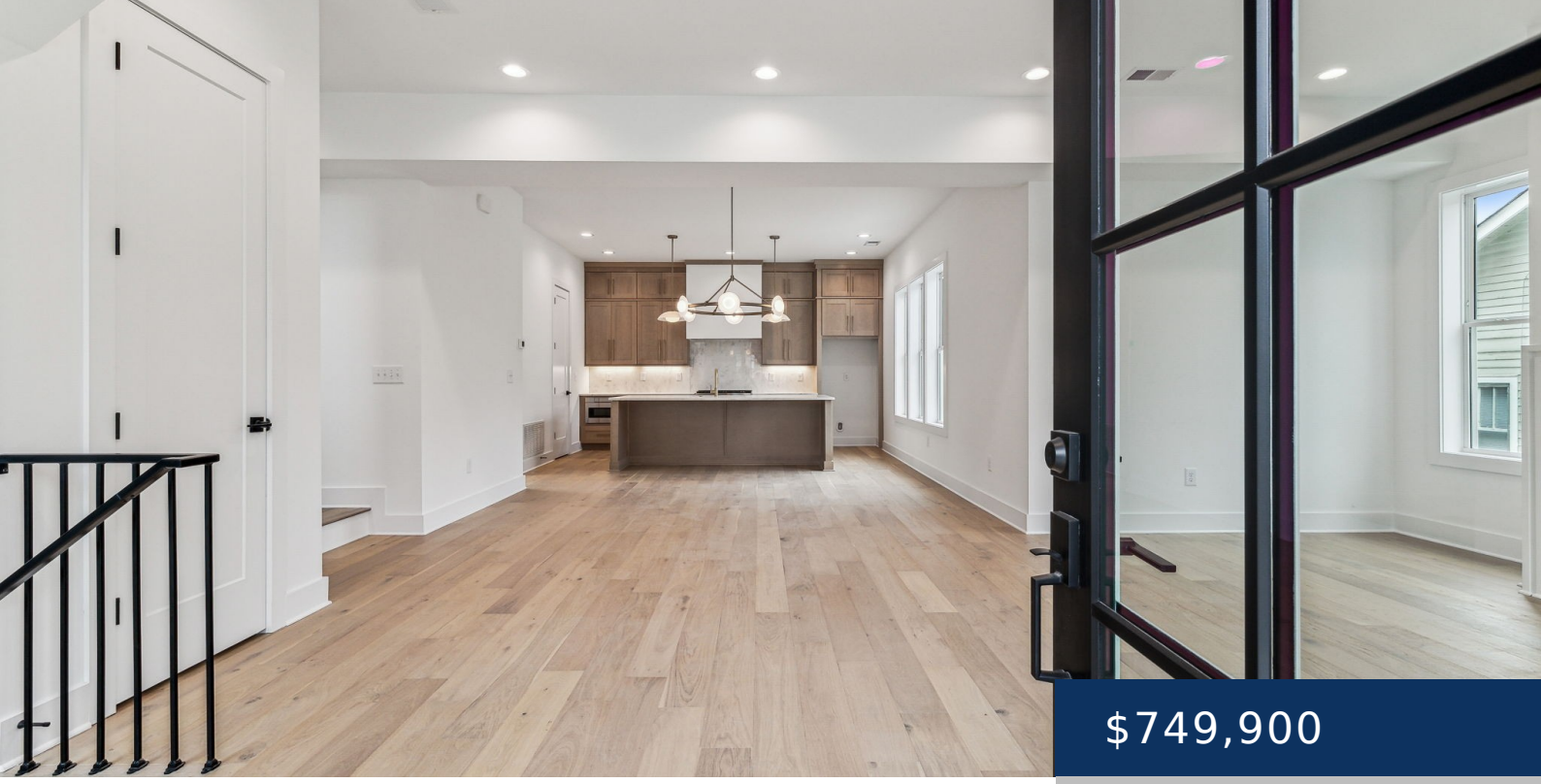

$749,900

902A DOUGLAS AVE, NASHVILLE, TN, US, 37206

https://thecottagerealty.com

- 4 beds
- 3 baths
- Residential
- Horizontal Property Regime - Detached
- Active
- 2375 sq ft

Building Details

ParkingTotal: 2

Heating: Central

Exterior material: Frame

NewConstructionYN: Yes

Basement: Crawl Space

Parking: Attached - Side

Amenities & Features

Waterfront available: No

AttachedGarageYN: No

PoolPrivateYN: No

Utilities: Water Available

GarageYN: Yes

FireplaceYN: Yes

Cooling: Central Air

Features: Gas