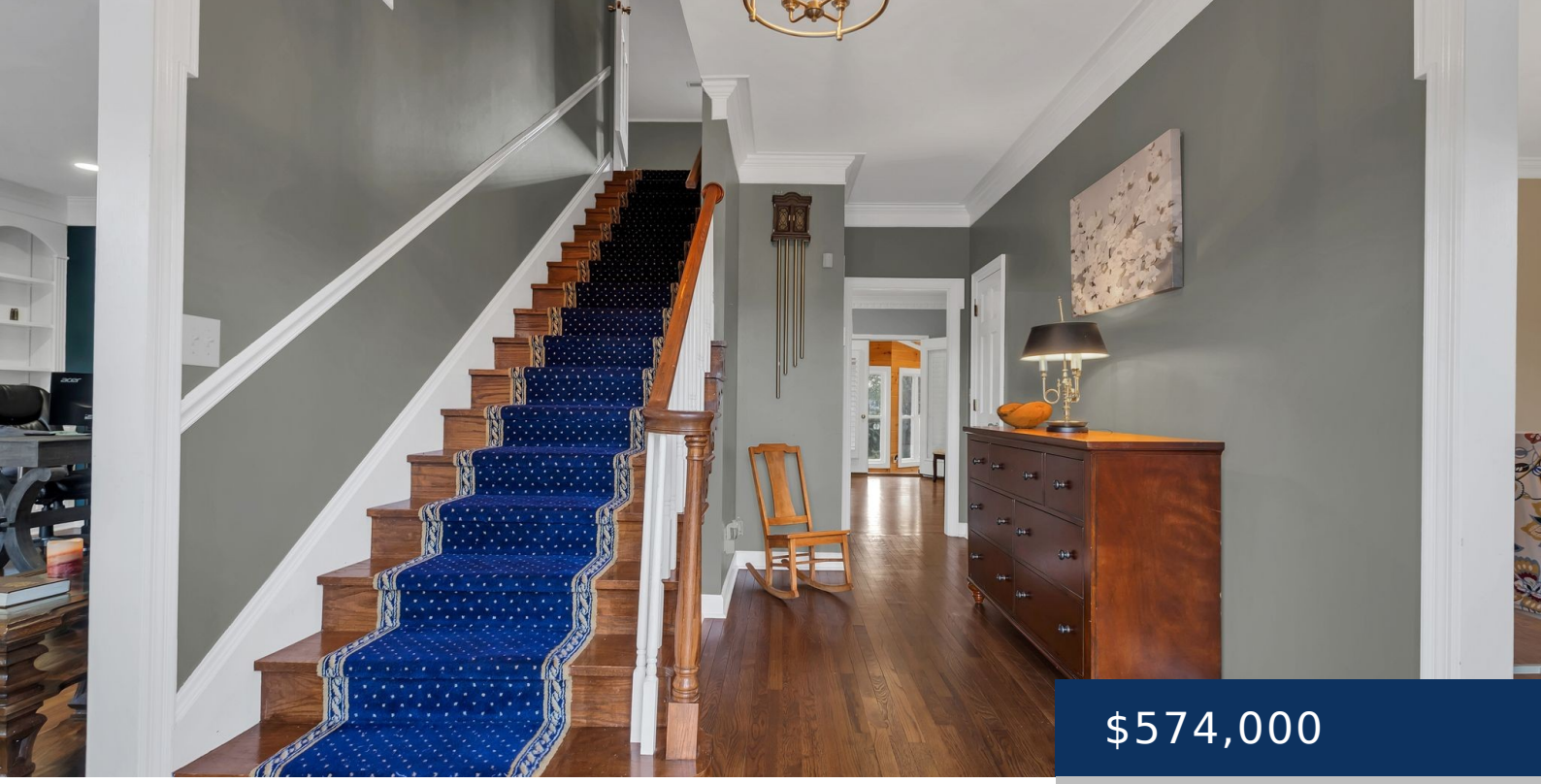

$574,000

- 3 beds
- 3 baths
- Residential
- Single Family Residence
- Active
- 3682 sq ft

501 DOUGLAS DR, LAWRENCEBURG, TN, US, 38464

https://thecottagerealty.com

Stunning Brick Home in the Heart of Lawrenceburg, TN! Prepare to be amazed by this spacious and beautifully crafted brick home in a prime Lawrenceburg location! With over 3,600 sq. ft. of living space, this property boasts exceptional quality and timeless charm, featuring hardwood floors, tile, and intricate crown molding throughout. Highlights include an expansive [...]

Rooms

Room type	Dimensions
Bedroom 1	17x16
Bedroom 2	16x13
Bedroom 3	15x13
Bonus Room	24x16
Den	16x16
Dining Room	15x14
Kitchen	19x12
Living Room	24x16

Building Details

ParkingTotal: 3

Heating: Central, Electric

Exterior material: Brick, Vinyl Siding

NewConstructionYN: No

Basement: Crawl Space

Parking: Attached - Rear, Circular Driveway, Concrete

Amenities & Features

Waterfront available: No

AttachedGarageYN: Yes

PoolPrivateYN: No

ExteriorFeatures: Storage

GarageYN: Yes

FireplaceYN: Yes

Cooling: Central Air, Electric

Utilities: Electricity Available, Water Available, Cable Connected

Features: High Speed Internet, Living Room