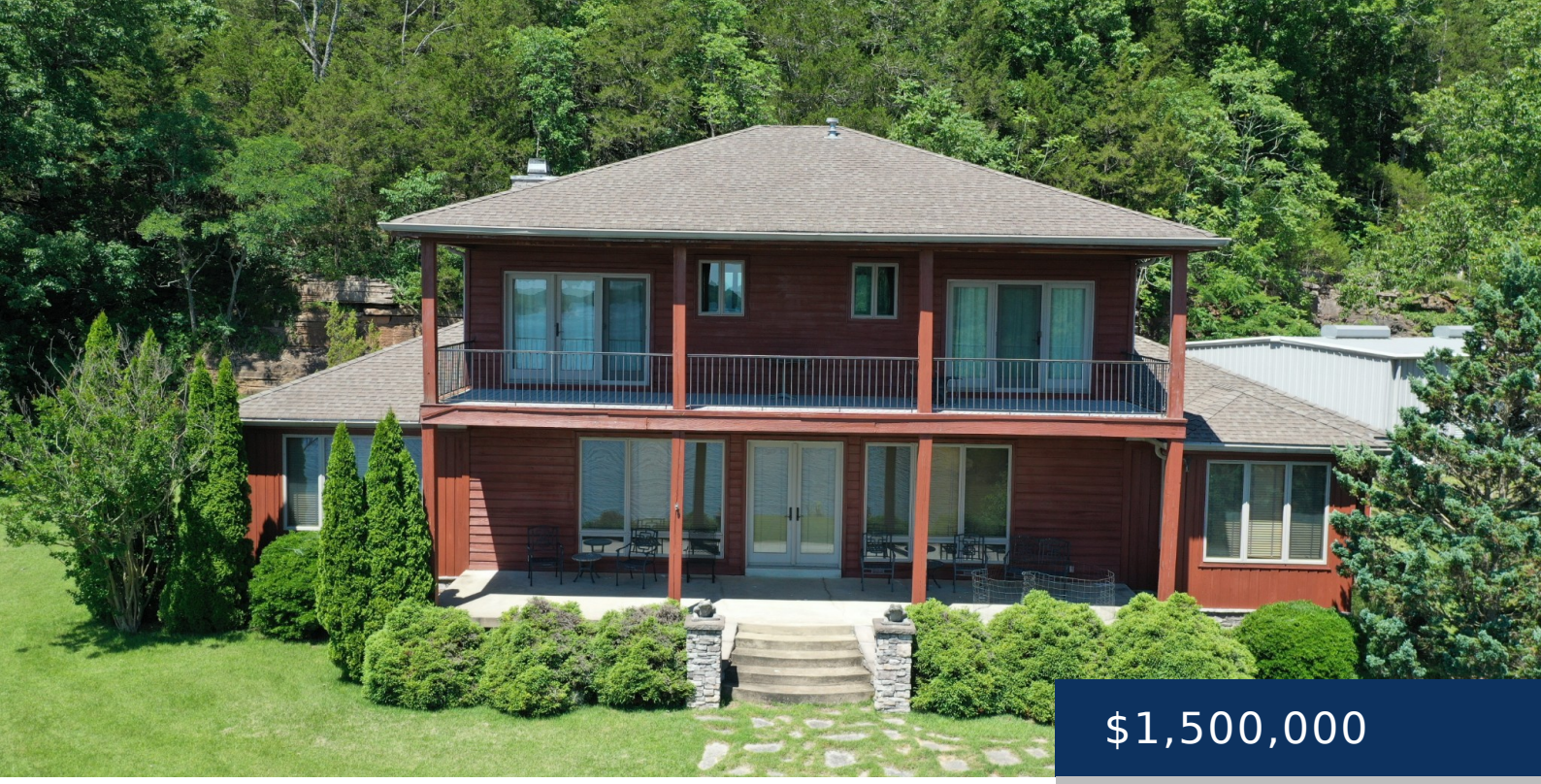

$1,500,000

- 3 beds
- 2 baths
- Residential
- Single Family Residence
- Active
- 3621 sq ft

468 PHILLIPS RD, LINDEN, TN, US, 37096

https://thecottagerealty.com

Nestled on the Tennessee River, 468 Phillips Dr, Linden Tn, is a 39-acre haven with 2000 +/_ feet of river frontage. It boasts rustic elegance with heartwood pine floors and granite countertops, plus a breakfast nook with river views. The main floor’s primary bedroom features a luxurious bath with a clawfoot tub, walk-in shower, bidet, […]

Rooms

Room type	Dimensions
Bedroom 1	15x18
Bedroom 2	13x13
Bedroom 3	13x13
Kitchen	15x18
Living Room	24x38

Building Details

NewConstructionYN: No

Basement: Crawl Space

Roof: Asphalt

Heating: Central, Electric

Exterior material: Frame

Amenities & Features

Waterfront available: No

AttachedGarageYN: No

PoolPrivateYN: No

ExteriorFeatures: Boat Slip, Balcony, Storage

Amenities: Dishwasher

GarageYN: No

FireplaceYN: Yes

Cooling: Central Air, Electric

Utilities: Electricity Available, Water Available

Features: Central Vacuum, High Ceilings, Kitchen Island, Primary Bedroom Main Floor, Walk-In Closet(s), Wood Burning